

WORLD CANCER DAY BIG QUIZ

YOUNG LIVES
vs CANCER
CLIC SARGENT

ANSWER SHEET

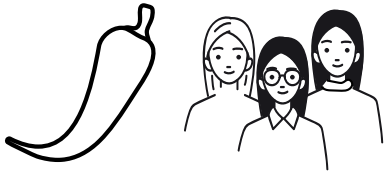

A. **Spice Girls**.....

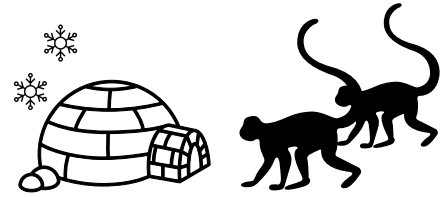

A. **Arctic Monkeys**.....



A. **Queen**.....



A. **NSYNC**.....



A. **Coldplay**.....



A. **Red Hot Chili Peppers**.....



A. **One Direction**.....



A. **Fleetwood Mac**.....

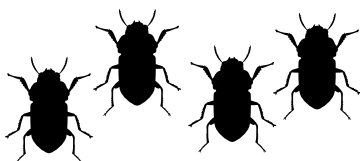

A. **The Beatles**.....

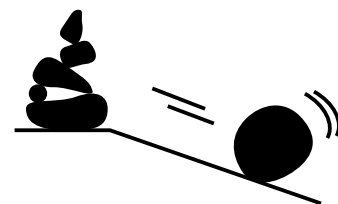

A. **The Rolling Stones**.....

Suggested £2 donation to take part in the quiz and raise vital funds for CLIC Sargent.

WORLD CANCER DAY BIG QUIZ

ANSWER SHEET

YOUNG LIVES
vs CANCER
CLIC SARGENT

ROUND ONE

GENERAL KNOWLEDGE

Q1. What is the most common element in the earth's atmosphere?

Nitrogen

Q2. If the score is love-15, what sport are you playing?

Tennis

Q3. Which actress is the song "Candle in the wind" written about?

Marilyn Monroe

Q4. Who was the first Republican president of the United States of America?

Abraham Lincoln

Q5. Which 15th century Italian artist's name means "little barrel"?

Botticelli

Q6. 'The Blue Fairy' grants wishes in which film?

Pinocchio

Q7. The name for which sport comes from the French word for "hooked sticks"?

Lacrosse

Q8. At the start of a game of Monopoly, how much money does each player have?

£1,500

Q9. Hugo Drax was the villain in which James Bond film?

Moonraker

Q10. In Morse code which letter is shown by a single dot?

e

**WORLD
CANCER
DAY 4 FEB**

WORLD CANCER DAY BIG QUIZ

ANSWER SHEET

YOUNG LIVES
vs CANCER
CLIC SARGENT

ROUND TWO CONNECTIONS ROUND

Q1. In which film did Cliff Richard drive a red double-decker bus?

Summer Holiday

Q2. Which song was a hit for The Kinks in the autumn of 1967?

Autumn Almanac

Q3. Which Shakespeare play features King Leontes of Sicilia?

The Winter's Tale

Q4. Where is the TV programme Home and Away set?

Summer Bay

Q5. Where do the Simpsons live?

Springfield

Q6. Which children's song contains 'jewelled grass', 'silk inside a chestnut shell' and 'jet planes meeting in the air to be refuelled'?

Autumn Days

Q7. What is the nickname of the South African Rugby Union team?

The Springboks

Q8. What's the full name of the Vampire slaying girl portrayed by Sarah Michelle Geller?

Buffy Summers

Q9. Which woman sang the first song on Top of The Pops?

Dusty Springfield

Q10. What is the connection?

The four seasons

**WORLD
CANCER
DAY 4 FEB**

WORLD CANCER DAY BIG QUIZ

ANSWER SHEET

YOUNG LIVES
vs CANCER
CLIC SARGENT

ROUND THREE

GENERAL KNOWLEDGE ROUND

Q1. Which modern Hollywood actress shares her name with Shakespeare's wife?

Anne Hathaway

Q2. In which country would you be if you found yourself at the furthest point from any ocean?

China

Q3. Are 75% of all the countries in the world found north or south of the equator?

North of the equator

Q4. There are 4 songs on The Beatles' White Album which have an animal in the title, name any two.

Blackbird, Rocky Raccoon, Piggies, Everybody's got something to hide except me and my monkey

Q5. The acronym FLOTUS stands for what?

First lady of the United States

Q6. What is the name of Pinocchio's long suffering father?

Gepetto

Q7. The ship named Demeter brought which nocturnal man to England?

Dracula

Q8. What famous style of hat originated in Ecuador?

Panama hat

Q9. Which fictional character had a brother called Mycroft?

Sherlock Holmes

Q10. Who, according to Shakespeare said "My horse, my horse, my kingdom for a horse"?

King Richard III of England

**WORLD
CANCER
DAY 4 FEB**

WORLD CANCER DAY BIG QUIZ

ANSWER SHEET

YOUNG LIVES
vs CANCER
CLIC SARGENT

ROUND FOUR FOOD AND DRINK

Q1. From which two words did SPAM take its name from?

Spiced ham

Q2. What ingredient is used to flavour amaretto liquors and biscuits?

Almond

Q3. Globe and Jerusalem are types of which vegetable?

Artichoke

Q4. What is the name of the highly diluted rum that was once given to British sailors?

Grog

Q5. What vegetable did Mark Twain describe as "cabbage, with a college education"?

Cauliflower

Q6. Which fruit is used to make calvados?

Apple

Q7. What is Port Salut a type of?

Cheese

Q8. Which European nation were the first to drink tea?

The Dutch

Q9. What is the name of the famous Russian dancer who had a dessert named after her?

Anna Pavlova

Q10. Chinese gooseberries are another name for which fruit?

Kiwi

**WORLD
CANCER
DAY 4 FEB**

WORLD CANCER DAY BIG QUIZ

ANSWER SHEET

YOUNG LIVES
vs CANCER
CLIC SARGENT

ROUND FIVE

ART AND LITERATURE

Q1. 'Kiss me Kate' is a musical version of which Shakespeare play?

The Taming of the Shrew

Q2. Which impressionist painter allegedly developed their signature style because cataracts were blurring their vision?

Monet

Q3. Which Victor Hugo novel is the basis for one of the West End's longest running musicals?

Les Miserables

Q4. In which Japanese city is Madame Butterfly set?

Nagasaki

Q5. Which artist sculpted the famous statue of David and painted the fresco in the Sistine chapel?

Michelangelo

Q6. Who are Homily, Pod and Arietty?

The Borrowers

Q7. Which 'ahead of the times' artist sketched many future inventions including a parachute and a calculator?

Leonardo da Vinci

Q8. What is the surname of the family that Paddington Bear lived with?

Brown

Q9. Which author's first names were Herbert George?

H. G. Wells

Q10. Which artist first found fame with his paintings of cola bottles?

Andy Warhol

TIE BREAKER QUESTION

How much did CLIC Sargent raise from the sale of used stamps last year? (Closest answer wins.)

£13,500

**WORLD
CANCER
DAY 4 FEB**